

Zoning District: Industrial	
Required	
Lot Area	40,000 s.f.
Frontage	120'
Front Yard	40'
Side Yard	35'
Rear Yard	35'
Coverage	40% max.

Site Plan Graphic Scale

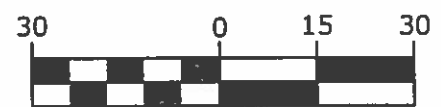

(IN FEET)
1 inch = 30 ft.

- note 1: The proposed wall and patio area are currently pavement.
- note 2: The site is located within the Water Supply Protection Overlay District.
- note 3: Conservation Commission Approval may be required.
- note 4: The contractor must contact all utility companies and "Dig Safe" before excavation begins. We assume no responsibility for damages incurred as a result of utilities omitted or inaccurately shown.

I certify that the structures are located on the lot as shown on this plan. I further certify that the structures are not located within a Federal Flood Zone per FIRM Map# 25027C02827E dated 07/04/11.

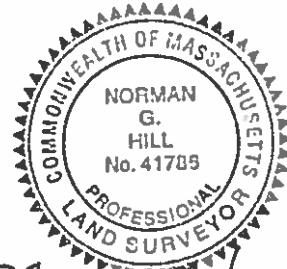

Norman G. Hill, PLS Date: 5-1-18
Norman G. Hill, PLS #41786

RECEIVED TOWN CLERK
GRAFTON, MA
2018 MAY - 2 AM 9:24

Locus Map
scale 1" = 100'

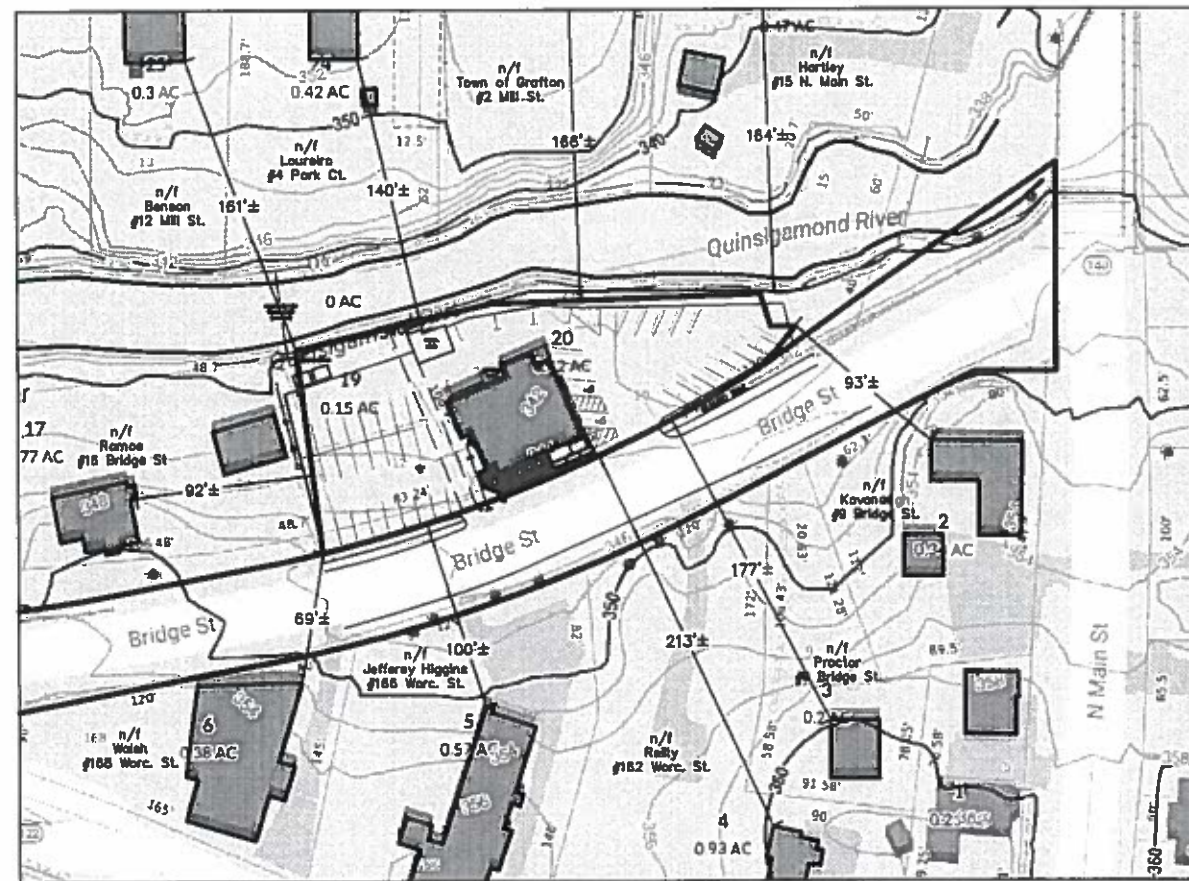

Land Planning, Inc.
Civil Engineers • Land Surveyors
Environmental Consultants

Bellingham
167 Hartford Ave.
Bellingham, MA 02019
508-966-4130

North Grafton
214 Worcester St.
N. Grafton, MA 01536
508-839-9526

Hanson
1115 Main Street
Hanson, MA 02341
781-294-4144

www.landplanninginc.com

RECEIVED

MAY 1 2018

Zoning Board of Appeals

Proposed Outdoor Seating Plot Plan
Located at
10-12 Bridge Street
North Grafton, MA
owned by
10-12 Bridge Street, LLC
33 South Street
Grafton, MA 01519
May 1, 2018